

352.07

1124

1899

ANNUAL REPORT

HANOVER

1899

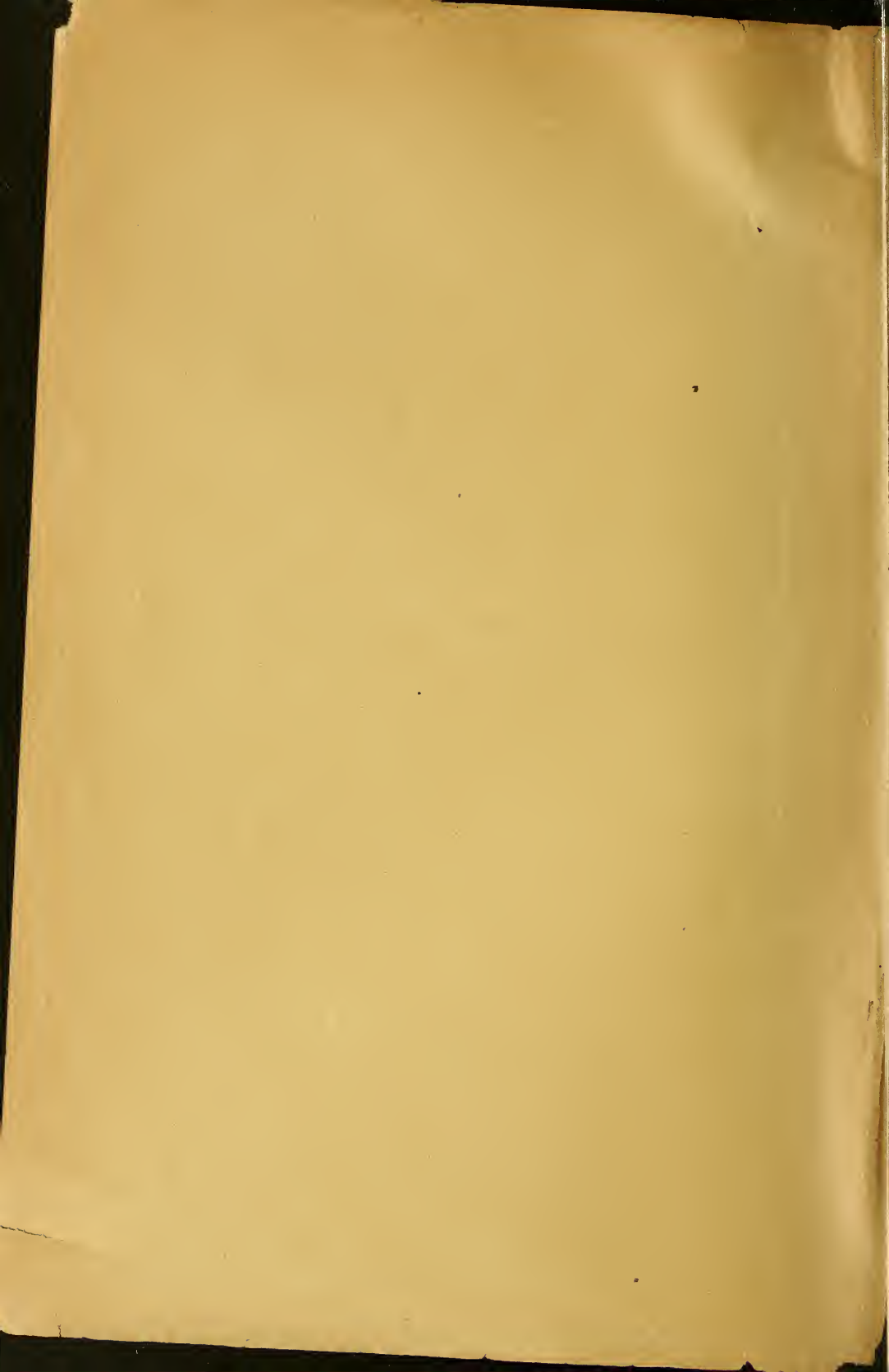

ANNUAL REPORT

—OF THE—

TOWN OFFICERS

—OF—

HANOVER, N. H.,

—FOR THE—

Year Ending February 15, 1899.

HANOVER, N. H.
THE DARTMOUTH PRESS
1899

STATE OF NEW HAMPSHIRE.

[L. s.]

To the inhabitants of the town of Hanover, qualified to vote in town affairs, you are hereby notified to meet in the Hall of C. W. Hayes in said town on the second Tuesday of March, next, at ten of the clock in the forenoon, to act upon the following subjects:

1st. To choose by ballot and major vote a town clerk.

2d. To choose by ballot and major vote three selectmen and all necessary town officers.

3d. To raise such sums of money as may be necessary for the maintenance of the poor.

4th. To raise such sums of money as may be necessary for the support of schools.

5th. To raise such sums of money as may be necessary for repairing highways, for laying out and constructing highways.

6th. To raise such sums of money as may be necessary for other necessary town charges.

7th. To see if the town will vote to sell the town farm or pass any vote in relation thereto. On petition of Asa W. Fellows and others.

8th. To hear the reports of agents, auditors, committees or officers heretofore chosen, and pass any vote relating thereto, and transact any other business that may legally come before said meeting.

Given under our hands and seal this February 25th, 1899

EDWARD P. STORRS, } Selectmen
ALBERT PINNEO, } of
CHANDLER P. SMITH, } Hanover.

A true copy of warrant attest:

EDWARD P. STORRS, } Selectmen
ALBERT PINNEO, } of
CHANDLER P. SMITH, } Hanover.

SELECTMEN'S REPORT.

For the year ending February 15, 1899.

SCHOOL MONEY

Received school tax	\$2525 00
Received interest on school fund	127 35
Received dog tax	264 65
Received literary fund, 1897	99 20
Received literary fund, 1898	223 20
Received rent of school lands	28 03
	—————\$3267 43
Paid district No. 1	\$2138 33
Paid town district	1129 10
	—————\$3267 43

There is now due unpaid rent of school
lands, amounting to \$23 06

PAID FOR SCHOOL SUPPLIES

White River Paper Co.	\$ 6 90
University Publishing Co.	18 56
Houghton, Mifflin Co.	6 30
Franklin Publishing Co.	18 50
Edw. E. Babb & Co.	5 50
Silver, Burdette & Co.	28 00
Leach, Shewell & Co.	3 50
Prang Educational Co.	11 97
J. L. Hammett & Co.	42 30
D. C. Heath & Co.	11 07
E. P. Storrs	10 79
Pantagraph Printing and Stationery Co.	25 00
E. P. Storrs	1 50
Ginn & Co.	9 55
White River Paper Co.	3 21
E. P. Storrs	1 30

Silver, Burdette & Co.	13 50
Prang Educational Co.	2 88
American Book Co.	15 60
A. Donnelly	21 00
J. L. Hammett & Co.	31 17
B. H. Sanborn & Co.	7 86
E. P. Storrs	24 80
C. W. Hayes	1 30
E. C. Kibbe	1 00
D. C. Heath & Co.	6 70
D. S. Bridgman	1 21
	———— \$330 97

REPORT OF OVERSEERS OF POOR.

Inventory of property at the town farm for the year ending Feb. 15, 1898		\$1790 44
Paid miscellaneous expenses	\$1055 35	
Paid for paupers off the farm and over- seers bills	227 77	
Paid for county paupers	322 86	
	—————	\$1605 98
Amount of inventory Feb. 15, 1899		1800 75
Paid miscellaneous expenses	1168 65	
Paid for paupers off the farm and over- seer's bills	122 90	
Paid for county paupers	328 93	
	—————	\$1620 48

Inventory of property at the Town Farm for the year ending
February 19, 1898.

Ensilage, \$64; straw, \$16		\$80 00
30 tons hay, 240; 19 cows, 665		905 00
4 two year olds, 72; 4 yearlings, 56		128 00
6 calves, 60; 1 bull, 18		78 00
1 yoke oxen, 145; 1 horse, 25		170 00
1 breeding sow, 16; 4 shoats, 22		38 00
45 hens, 22; 125 bushels oats, 48		70 00
5 bushels corn, 2; 700 meal, 5.60		7 60
3 bushels seed wheat, 3; beans, 2		5 00
70 bushels potatoes, 35; seed corn, 1.40		36 40
Beef, 8; pork, 10; hams, 5		23 00
50 pounds lard, 5; suet, .84; tallow, .10		5 94
¾ barrel flour, 4.50; milk at creamery, 25		29 50
Beef, 8; corned beef, 4; dried beef, 3		15 00
Cart, 40; two horse wagon, 15		55 00
Express wagon, 15; travers sleigh, 15		30 00
⅓ seed sower, 12; mowing machine, 10		22 00

Horse rake, 9; milk cans, 7	16 00
Scales, 8; 2 harnesses, 8	16 00
Horse hoe, 18; wheelbarrow, 5	23 00
Spring tooth harrow, 5; horse sled, 5	10 00
Corn planter, 10; plow, 7	17 00
½ roller, 5; cultivator, 5	10 00
	<hr/>
	\$1790 44

Inventory of property at the Town Farm for the year ending
February 15, 1899.

3½ tons straw, \$17.50; rowen, \$7	\$24 50
36 tons hay, 252; beans, 2.25	254 25
100 bushels oats, 40; 50 bushels barley, 22.50	62 50
40 tons ensilage, 100; 1 bull, 25	125 00
16 cows, 629; 2 bulls, 25	654 00
5 yearlings, 90; 7 two year olds, 196	286 00
5 calves, 36; 4 shoats, 20	56 00
1 horse, 20; 1 sow, 20	40 00
1 mowing machine, 35; 1 harrow, 18	53 00
35 bushels potatoes, 17.50; hens, 13	30 50
Beef, 6; pork, 4.50	10 50
Ham, 2.50; seed corn, 1.50	4 00
Flour, 4; cotton seed, 9.50	13 50
Lard, 4; cart, 35	39 00
Wagon, 15; 1 cart, 10	25 00
Travers sled, 10; ⅓ seeder, 10	20 00
Horse rake. 5; milk cans, 6	11 00
Scales, 8; harnesses, 4	12 00
Horse hoe, 17; harrow, 5	22 00
Horse sled, 5; corn planter, 5	10 00
Plow, 5; ½ rake, 3	8 00
Cultivator, 5; milk at creamery, 35	40 00
	<hr/>
	\$1800 75

Expenses paid at Town Farm for year ending Feb. 15, 1899

W. F. Shaw, grain	\$69 09
E. C. Kibbe, grain and grinding	26 06
J. Carlin, sweat pad	75
M. C. Camp, wheel harrow, 20.73; strychnine, .50	21 23
N. W. Emerson, 2 shoats	10 00
N. W. Emerson, use of boar	1 00
Dr. Nichols, veterinary	4 00
C. E. Pulsifer, store bill	13 15
C. E. Pulsifer, vitriol and lime	46
C. W. Church, repairing wheel and filing saws	1 55
M. B. Foss, 3 pigs	6 00
E. Ticknor, weigh bills	40
Peter Fredette, beans and filing saw	73
I. F. Morse, blacksmithing	5 00
E. H. Marshall, bull	26 00
A. Pinneo, seed potatoes and barley	8 85
M. Daily, mending harness	25
B. E. Lewin, meat bill	16 02
G. W. Smith, weighing oxen	10
F. W. Whipple, 2500 pounds cotton seed meal	25 31
I. F. Morse, blacksmithing	7 25
J. Densmore, 300 brick	2 75
Dana Derby, repairing sled	60
Alonzo Smith, repairing chimney	1 25
N. W. Emerson, use of boar	1 00
I. B. Camp, 1 rooster and repair on wagon	1 80
Dana Derby, saw filing	15
Pike estate, 2 whiffletrees	1 80
M. Daily, repairing harness	50
H. H. Brown, hardware	5 70
Davison & Ward, meal and store bill	72 88
Uel Spencer, 7 bushels barley	5 25
Dr. Ackerman, veterinary	8 00
H. L. Huntington, grain	1 70
C. D. Brown, hardware	9 24

E. Ticknor, weigh bills	50
F. G. Emerson, salary one year	550 00
C. E. Pulsifer, store bill	32 58
C. W. Hayes, store bill	51 30
C. W. Hayes, 2400 pounds phosphate	35 80
M. C. Camp, store bill	11 19
John Masterson, blacksmithing	90
W. N. Derby, ladder rounds, etc.	1 16
	<hr/> \$1039 25

Paid by overseers on treasurer

J. M. Fuller, mowing machine	\$40 00
Davison & Ward, feed	75 00
G. H. Stickney, 6 neat cattle	150 00
	<hr/> \$265 00
	<hr/> \$1304 25

Paid for repairs of buildings at the Town Farm for the year
ending February 15, 1899.

D. B. Pelton, for shingles	\$42 13
Raney Guyer, labor	8 00
Frank Carter, labor	9 00
Stephen Clary, labor	40 00
Peter Fredette, labor	3 00
E. C. Kibbe, labor	18 75
S. L. Clary, labor	16 00
Peter Fredette, labor	70 80
Milton Camp, labor	12 19
L. C. Flanders, lumber	131 10
M. McCormick, iron, etc.	10 86
Spencer Bros., lumber	10 70
H. L. Huntington, lumber	6 84
C. W. Hayes, hardware	99
H. H. Brown, hardware	14 46
	<hr/> \$394 82

Produce sold from the Town Farm for the year ending
February 15, 1899.

Ætna Creamery, milk	\$476 66
W. Sunderland, 15,110 lbs. hay	49 46
H. H. Pike, cow	30 00
Will Poland, horsekeeping	5 00
Milton Camp, 5 bushels oats	1 75
John Daniell, 2 bushels potatoes	2 00
C. J. Mason, 2 quarts kerosene oil	06
E. Severance, 2 1-3 dozens eggs	25
E. Severance, 2 pounds butter	46
R. M. Hayes, 1 bushel potatoes	1 00
A. Pinneo, straw	50
Charles Gerrish, 266 pounds veal	11 97
J. M. Fuller, 29 bushels oats	13 05
J. Bergeron, 912 pounds pork	45 60
R. M. Hayes, 1 bushel potatoes	1 00
Wm. Hall, 13½ bushels oats	6 08
Peter Fredette, 16 bushels oats	7 20
C. J. Mason, eggs	17
E. P. Storrs, 2 bushels potatoes	2 00
S. French, 169 pounds veal	7 60
R. M. Hayes, 1 bushel potatoes	1 00
Mrs. Heath, 2 bushels seed potatoes	1 00
Chas. Stone, 8 bushels seed potatoes	2 40
W. A. Walker, 1½ bushels potatoes	1 50
B. E. Lewin, 46 pounds hide	2 76
Charles Stone, 300 feet hay	3 90
H. H. Pike, 186 pounds veal	8 37
Milton Camp, 1 shoat	7 65
Peter Fredette, 2220 pounds hay	8 32
Frank Adams, 55 pounds poultry	3 85
Frank Adams, 30 pounds chickens	2 40
H. H. Pike, 2 cows	80 00
H. H. Pike, 1 bull	20 00
H. H. Pike, 220 pounds oats	2 40
B. E. Lewin, 229 pounds veal	10 30

H. F. Hoyt, 10 pulletts	5 00
B. E. Lewin, 56 pounds poultry	4 06
O. W. Miller, 1 pair oxen	160 00
Peter Fredette, 8 pounds pork	64
H. F. Hoyt, 4 pulletts	1 00
E. P. Storrs, 10 bushels potatoes	5 00
Alonzo Smith, 170 pounds pork	8 50
B. E. Lewin, 505 pounds pork	25 25
H. O. Bly, 107 pounds pork	5 35
E. P. Storrs, 107 pounds pork	5 35
Wesley Goss, horsekeeping	25 00
Fifield & Ball, 9100 pounds hay	30 71
C. E. Pulsifer, potatoes	11 58
C. W. Hayes, eggs	25 35
Peter Fredette, 2120 pounds hay	7 15
J. Bergeron, on account	15 00
	<hr/> \$1152 60
Uncollected bills due the town farm	21 25
Increase in inventory over last year	10 31
	<hr/>
	\$1184 16
Balance against town farm	120 09

Paid for Support of Poor and Overseers's bills.

A. K. Melendy, for Elias Smith	\$19 05
E. E. Wood, for Elias Smith	3 00
W. A. Wilmot, for Mariam Clark	8 00
H. N. Kingsford, medical attendance	5 00
Town of Lebanon, for S. Smith	50 35
A. Pinneo, overseer poor	19 00
E. P. Storrs, overseer poor	16 50
E. E. Wood, for Elias Smith	2 00
	<hr/> \$122 90

Paid for County Poor.

Paid F. P. Clark for D. K. Williams	\$53 75
	<hr/>
Received from county	\$ 53 75

G. W. Pillsbury for M. Pillsbury	65 00
G. M. Bridgman for J. Hatch	42 99
Mrs. J. M. Hatch for J. Hatch	12 75
Charles Jackson for Mrs. O'Leary	1 50
George Hayes for J. Hatch	2 00
Estate of S. W. Cobb for Mrs. O'Leary	1 50
J. E. Lincoln for Willie Chadwick	5 75
I. W. Goss for Isaac Harris	6 25
H. O. Bly for Mrs. O'Leary	7 00
Z. F. Lamb for Isaac Harris	3 00
C. W. Hayes for M. Pillsbury	4 03
C. W. Hayes for Briggs	1 40
A. B. Childs for J. Hatch	3 00
W. A. Wilmot for M. Clark	12 00
Lizzie Colburn for M. Clark	6 00
Hattie Watts for M. Clark	3 00
L. C. Flanders for J. Hatch	2 00
E. P. Storrs for T. T. Kinne	1 50
Storrs & Weston for D. King	3 35
W. P. Hoyt for J. Hatch	4 50
F. A. Runnals for T. T. Kinne	3 75
J. A. Leet for M. Clark	6 75
H. Brigham for Mrs. O'Leary	5 00
J. N. Chase Co. for D. King	3 00
E. Kelliher for Mrs. O'Leary	1 00
F. P. Clark for D. Williams	42 50
Davison & Ward for Mrs. O'Leary	36 04
J. Bergeron for J. Hatch	5 25
H. Trumbull for J. Hatch	1 50
J. Masterson for Mrs. O'Leary	12 00
C. W. Hayes for J. Hatch	1 36
J. Daniells for J. Hatch	1 00
H. L. Huntington for J. Hatch	2 70
W. F. Gale for Mrs. O'Leary	5 00
G. W. Rand for J. Hatch	40
A. Pinneo for J. Hatch	76
L. B. Downing for J. Hatch	1 40
R. L. Goss for Isaac Harris	11 00

\$ 328 93

Sullivan County.

H. T. Howe, dependent soldiers	\$1 00	
J. M. Gile, " "	5 00	
	<u>6 00</u>	
Received of Sullivan County for above		\$6 00

Paid for Dependent Soldiers.

C. W. Hayes	\$70 85
-------------	---------

DOG ACCOUNT FOR 1898.

Whole number of dogs licensed, 125.

Whole amount of money received	\$297 51
Fees	25 00

Total amount paid treasurer	\$272 51
-----------------------------	----------

GEORGE M. BRIDGMAN,

Town Clerk.

Received from town clerk for dog licenses	\$272 51	
Received from Walter Stanley, damages	10 00	
Received from Len Demiers, damages	10 00	
	<u>292 51</u>	
Paid R. S. Cross, damage to sheep	\$ 2 00	
Paid E. M. Dewey, damage to sheep	2 00	
Paid W. H. Burnham, damage to sheep	20 00	
Paid A. W. Conner, dog constable, 1897 and 1898	5 90	
	<u>29 80</u>	

MISCELLANEOUS EXPENSES.

L. C. Gillis, 1 year's printing and town reports	\$79 80
Samuel H. Connor, liquor license	8 34
A. W. Conner, police 1 year	300 00
A. W. Conner, expenses serving papers	3 00
A. W. Conner, feeding 123 tramps	13 25
E. P. Storrs, expenses to Haverhill, Smith case	2 70
E. P. Storrs, expenses to Canaan, Smith case	3 32
Estate of Stephen Eastman, expenses Smith case	8 65
Estate of Stephen Eastman, selectman	37 45
J. H. Foster, postage	2 00
I. B. Camp, damage on highway	180 00
F. B. Clark, truant officer	9 00
G. H. Hitchcock, legal services	2 00
W. T. Smith, board of health and disinfecting	8 35
C. W. Weymouth, births and deaths '95, '96 and '97	3 25
Dart. Nat. Bank, note and interest	1036 50
T. W. D. Worthen, police judge	100 00
E. P. Storrs, stationery, blank books, etc.	21 20
P. H. Whitecomb, rent, town office and court room	48 00
Albert Pinneo, selectman Feb. 20 to March 8	18 00
E. P. Storrs, selectman Feb. 20 to March 8	18 00
E. P. Storrs, truant officer	10 00
D. B. Russell, revenue stamps	2 00
J. L. Spring, attorney for F. Gee, damage on highway	100 00
Geo. H. Turner, county tax	2734 96

P. R. Bugbee, interest hospital note	150 00
J. H. Foster, stamps	1 00
C. N. Camp, supervisor	9 00
C. W. Hayes, use of hall	16 00
W. G. Hurlbutt, supervisor	9 00
Solon A. Carter, state tax	2146 25
W. L. Barnes, cemetery, Hanover Center	50 00
E. P. Morrill, board of education, town district	30 00
E. C. Kibbe, board of education, town district	40 00
D. S. Bridgman, board of education, town district	40 00
N. A. Frost, for board of education, district No. 1	120 00
P. H. Whitcomb, ballot clerk	3 00
H. L. Carter, rent of lobby	40 00
G. H. Hitchcock, stamps	2 00
L. B. Newell, repairing ballot box, etc.	40
J. M. Gile, board of health and expenses to Tunis	10 00
H. O. Bly, 13 firemen	39 00
T. W. Praddex, school clerk	2 00
R. M. Hayes, ballot clerk	3 00
G. M. Bridgman, town clerk	39 02
D. G. Brockway, births and deaths	1 00
J. Masterson, wood for lobby	3 00
M. B. Foss, appraiser for town farm	2 00
Wm. Hall, appraiser for town farm	2 00
A. W. Fellows, ballot clerk	3 00
G. D. Frost, births, deaths and medical attendance	8 00
A. Pinneo, auditor school accounts	1 00
A. Pinneo, selectman	85 00
D. B. Russell, school clerk	5 00
D. B. Russell, town treasurer	30 00
D. B. Russell, liquor agent	200 00

E. P. Storrs, selectman	140 00
C. P. Smith, selectman	16 50
H. F. Hoyt, tax collector	90 00
H. O. Bly, tax collector	150 00
A. W. Fellows, interest to Feb. 15, 1899 on A. Tenny bequest Hanover Center cemetery	2 63
A. W. Fellows, town library assesement for 1898	151 50
	<hr/> \$8390 07

HIGHWAYS AND BRIDGES.

E. L. CLIFFORD, AGENT.

E. L. Clifford,	labor	\$552 44
H. M. Clifford,	"	174 00
H. Hutchins,	"	107 55
Geo. Silver,	"	102 30
H. T. Howe,	"	87 71
John Bonner,	"	22 50
N. H. Stickney,	"	75
J. J. Jones,	"	75
B. F. Hewes,	"	1 02
F. E. Smalley,	"	22 05
H. E. Hanchett,	"	24 37
C. C. Sargent,	"	6 00
F. J. Ward,	"	2 85
C. W. Kibby,	"	3 20
Jas. Benjamin,	"	1 75
S. W. Smith,	"	4 35
D. B. Currier,	"	12 15
John Bond,	"	1 50
T. Bouchie,	"	6 00
C. Armington,	"	9 00
J. Bouchie,	"	3 00
H. C. Waterman,	"	9 75
J. Whitcomb,	"	90
W. H. Henry,	"	17 10
A. E. Rogers,	"	6 90
S. F. Ramsdell,	"	40
F. A. Runnells,	"	4 75
F. Trachier,	"	3 30
H. P. Flint,	"	3 75
G. W. Johnson,	"	8 32
E. M. Miller,	"	4 80
J. F. Withington,	"	2 00

A. R. Hutchins,	Labor	\$ 2 50
Fred Arno	"	1 00
Geo. E. Rowe, \$4.18 ; breaking roads, 1899, \$2.10		6 28
L. B. Downing, labor		3 40
Geo. Ballam, breaking roads 1899		13 23
E. Kelleher, labor		6 00
C. D. Brown, tile and supplies		92 79
Estate of S. W. Cobb, tile and supplies		9 60
L. C. Flanders, lumber		31 84
Hanover Water Works Co., cement		3 20
E. J. Cilley, guide boards		2 00
H. O. Bly, water tub		3 00
E. M. Miller, water tub		3 00
J. F. Withington, water tub		3 00
E. M. Dewey, road material		2 00
Concord Foundry, castings		9 45
D. A. Grant, lumber		10 70
W. G. Piper, lumber		8 67
C. P. Smith, labor and lumber		17 37
J. Masterson, bridge irons, etc.		9 05
E. P. Storrs, insurance on bridge		71 25
N. A. Frost, insurance on bridge		18 75
Frank Collins, lighting bridge and lamps		45 50
L. D. Daniels, breaking roads		1 00
		<hr/>
		\$1581 79

F. MARSHALL, AGENT.

F. Marshall,	labor	\$519 31
Austin Gilbert,	"	225 74
James Spencer,	"	265 50
G. M. Sanborn,	"	175 88
Milton Camp,	"	95 46
L. C. Flanders, lumber		188 29
C. A. Poland,	labor	2 40
C. W. Stone,	"	8 40
G. E. Bugbee,	"	4 65

C. W. Stone,	Labor	\$ 2 55
Geo. F. Sanborn,	"	5 40
James Hennigan,	"	15 00
W. L. Wardrobe,	"	9 75
N. Bergeron,	"	8 10
I. R. Hatch,	"	13 95
A. A. Jones,	"	5 63
Roy Camp,	"	6 15
Geo. Bailey,	"	4 95
R. M. Hayes,	"	3 37
Fred Flanders,	"	7 27
I. E. Pillsbury,	"	1 27
R. T. Lewis, road machine, freight,		8 63
O. W. Miller,	labor	4 50
W. P. Hoyt,	"	3 00
O. B. Hurlbutt,	"	7 15
G. B. Elder,	"	3 30
Frank Noonan,	"	2 00
E. C. Kibbe,	"	34 09
A. W. Fitts,	"	3 25
Fred Camp,	"	13 85
Alexis Jette,	"	5 25
G. L. D. Woodward,	"	72
J. F. Daniels,	"	1 50
C. W. Hayes,	supplies	9 19
I. F. Morse,	"	3 65
W. E. Stickney,	labor	2 10
W. N. Derby,	"	4 00
E. C. Kibbe,	"	2 50
Fred Arno,	"	3 75
Henry Lawler,	"	13 48
H. H. Harris,	"	4 12
J. Hadlock, road machine		241 37
J. Hadlock, supplies		10 00
J. W. Dana, labor		10 65
F. Marshall, plow		10 00
G. B. Frost,	labor	6 29

Mrs. C. Childs,	Labor	\$ 9 36
J. B. Plummer,	"	1 05
E. C. Kibbe,	"	4 58
H. A. Praddex,	"	3 60
D. O. Hoyt,	"	11 25
G. B. Davis,	"	14 25
H. L. Barnes,	"	20 85
H. W. Barnes,	"	9 30
I. R. Hatch,	"	4 35
G. E. Bugbee,	"	1 35
W. G. Hurlbutt,	"	1 70
A. A. Plummer,	"	15 00
F. A. Fellows,	"	7 05
A. W. Fellows,	"	6 00
Timothy Sullivan, use of derrick		9 00
G. W. Pillsbury,	labor	10 65
H. Trumbull,	"	4 65
Wm. Rowe,	"	3 00
Fred Arno,	"	11 00
H. W. Barnes,	"	12 10
T. W. Praddex, water tub		3 00
T. W. Praddex,	labor	1 65
H. H. Harris,	"	2 62
J. B. Plummer,	"	1 30
F. LaCoss,	"	3 30
J. G. Knox,	"	30 00
C. W. Hayes, supplies		2 31
H. L. Huntington, lumber and work		6 81
D. O. Hoyt, breaking roads 1899		6 15
A. Pinneo, breaking roads 1899		6 30
W. C. Sauborn, labor		12 75
W. P. Hoyt, breaking roads 1899		6 00
F. Adams, breaking roads 1899		6 00
J. W. Ferson	labor	8 25
C. H. Camp,	"	7 35
D. G. Briggs,	"	6 00

Simon Ward,	"	\$ 6 00
J. B. Kinne,	"	2 10
		<hr/>
		\$2255 34

R. S. CROSS, AGENT.

W. L. Tilton, water tub 1897		\$3 00
W. L. Tilton, water tub 1898		3 00
R. S. Cross, water tub 1898		3 00
R. S. Cross	labor	86 80
H. Melendy,	"	7 32
A. A. Smith,	"	4 93
W. L. Tilton,	"	6 00
C. P. Hinckson,	"	20 55
F. E. Watts,	"	19 97
W. F. Bullock	"	8 55
Peter Bill,	"	2 40
E. A. Clark,	"	9 07
I. W. Goss,	"	10 20
F. E. Clark,	"	8 40
Carl Knight,	"	16 95
Daniel Goss,	"	7 50
F. P. Clark,	"	98
A. K. Melendy,	"	4 00
H. A. Clark,	"	6 02
J. E. Eastman,	"	19 20
S. Eastman,	"	35 50
H. Burnham,	"	14 03
E. A. Burnham,	"	25 30
D. Goss,	"	6 00
C. B. Skinner,	"	4 54
R. L. Goss,	"	20 40
H. W. Burnham,	"	20 33
Wells and Flanders, lumber		17 63
Wm. Bressett,	breaking roads 1899	6 52
F. E. Clark,	" " "	6 75
W. F. Bullock,	" " "	2 55

W. L. Tilton,	breaking roads 1899	\$ 2 10
W. H. Burnham,	labor	15 15
H. A. Clark,	"	4 95
J. E. Putney,	"	6 30
		<hr/>
		\$435 89

COLLECTOR'S ACCOUNT.

H. O. Bly, bill of 1896	\$4 00
Collected	\$4 00
	----- \$4 00
H. O. Bly, bill of 1897	\$282 65
Abatements	\$18 66
Collected	251 12
Uncollected	12 87
	----- \$282 65
H. O. Bly, bill of 1898	\$9081 46
Abatements	\$18 75
Error	28 75
Discount	353 80
Collected	8380 69
Uncollected	299 47
	----- \$9081 46
H. F. Hoyt, bill of 1896	\$40 00
Collected	\$40 00
	----- \$40 00
H. F. Hoyt, bill of 1897	\$435 21
Abated taxes collected	12 15

	\$447 36
Abated	\$21 08
Collected	336 00
Uncollected	90 28
	----- \$447 36
H. F. Hoyt, bill of 1898	\$4736 86
Abated	\$29 10
Discount	115 38
Collected	4111 69
Uncollected	480 69
	----- \$4736 86

LIQUOR AGENT'S REPORT.

Received of estate of S. W. Cobb, liquors	\$ 287 45
Received cash due town	432 20

The agent for the purchase and sale of liquor for the town of Hanover, submits the following report:

Stock received from Selectmen	\$287 45
Liquors sold to Feb. 15	1929 70
Kegs sold to Feb. 15	10 00
	—————\$2227 15
Cash paid, license to July, 1899	\$25 00
Cash paid, revenue and postage stamps	2 00
Cash paid, freight and cartage	17 05
Cash paid, liquors bought	1305 17
Cash paid to Selectmen	582 13
Liquors on hand Feb. 15	236 70
Barrels, kegs, etc. on hand Feb. 15	59 10
	—————\$2227 15

D. B. RUSSELL, Town Agent.

Grafton, ss; February 15, 1898, sworn to and subscribed before me.

EDWARD P. STORRS, Selectman.

CASH RECEIVED.

Cash in treasury as per 1898 report	\$587 93
J. M. Mitchell, A. Tenny's bequest to Hanover Center cemetery,	50 00
Grafton county	53 75
Grafton county	314 61
Town of Norwich, repairing bridge	85 76
Town of Norwich, lighting bridge	15 17
C. E. Pinney, pedlars license	8 00
F. E. Gates, pedlars license	8 00
Littlefield & Co., billiard license	90 00
H. E. Sanborn, billiard license	30 00
T. W. D. Worthen, court fees	67 82
S. Bowles, use of wheel scraper	1 00
J. M. Fuller, use of wheel scraper	2 00
Sullivan county, for dependent soldiers	6 00
L. Demiens, damage to sheep	10 00
W. Stanley, damage to sheep	10 00
Insurance tax	37 50
Railroad tax	627 63
Savings bank	1533 56
Literary fund	223 20
C. B. Dow, rent of school land	4 97
J. W. Dana, rent of school land	8 06
W. L. Barnes, rent of school land	15 00
F. G. Emerson, from town farm	113 35
Estate of S. W. Cobb, liquor account	432 20
D. B. Russell, liquor account	582 13
G. M. Bridgman, dog license	272 51
H. F. Hoyt, tax bill 1896	40 00
" " 1897	336 00
" " 1898	4111 69
H. O. Bly, tax bill 1896	4 00
" " 1897	251 12
" " 1898	8380 69
D. S. Bridgman, over paid school money	13 94
Outstanding orders	5 00
	\$18 332 59

CASH PAID.

School money	\$3267 43
School supplies	330 97
Miscellaneous expenses, state and county tax	8390 07
Highways and bridges	4273 02
Town paupers	122 90
County paupers	53 75
County paupers	328 93
Dependent soldiers	70 85
Sullivan county for dependent soldiers	6 00
Damage to sheep by dogs	29 80
Repairs on buildings at town farm	394 82
Expenses paid at town farm	265 00
Outstanding orders of last year	92 18
D. S. Bridgman, overpaid school money	13 94
Cash in treasury	692 93
	<hr/> \$18 332 59

STATEMENT.

ASSETS

Due on tax bills	\$ 883	31
Due from county	399	78
Inventory at the town farm	1800	75
Town farm	5000	00
Hurlbutt execution	243	28
3 road machines and tools	400	00
1 wheel scraper	40	00
2 free beds in Mary Hitchcock Memorial Hospital	10000	00
Cash in hands of treasurer	692	93
	\$19	460 05

LIABILITIES

School fund	\$1422	58
Freeman fund	1317	61
John Williams fund	200	00
Wm. Tenney fund	500	00
Dartmouth Savings Bank	3000	00
<i>Am. Savings Society</i>	<i>50.00</i>	\$6 440 19
Balance in favor of the town		\$13 019 86

TREASURER'S REPORT.

Your treasurer reports having received

From all sources		\$18 327 59
Paid out orders	\$17 634 66	
Cash in bank	692 93	
	<hr/>	\$18 327 59

D. B. RUSSELL, Treasurer.

AUDITOR'S REPORT.

We have examined the foregoing accounts of the selectmen, overseers of the poor, and treasurer, and find them correctly cast and properly vouched for.

JOHN M. FULLER, }
JOHN V. HAZEN, } Auditors.

STATISTICS.

Polls, 457	\$45 700
Lands and buildings	792 106
Horses, 484	26 393
Oxen, 23	1 358
Cows, 882	21 878
Neat stock, 695	11 493
Sheep, 405	926
Carriages, 39	2 100
Stock in public funds	500
Stock in banks and other corporations in this state	51 180
Stock in banks and other corporations out of the state	15 590
Money on hand at interest or on deposit	94 688
Stock in trade	37 950
Mills	2 300
Hogs, 17	128
Fowls, 90	46

All of which is respectfully submitted.

EDWARD P. STORRS,	}	Selectmen
ALBERT PINNEO,		of
CHANDLER P. SMITH,		Hanover.

TOWN CLERK'S REPORT.

At the annual town meeting of the inhabitants of the town of Hanover, on the second Tuesday of March, 1898, the following named persons were elected, viz:

Town Clerk, George M. Bridgman.

Selectmen, Edward P. Storrs, Albert Pinneo, Stephen Eastman.

Mr. Eastman died June 16, 1898, and Mr. Chandler P. Smith was appointed a selectman in his stead

Fred L. Marshall was elected road agent for the central part of the town.

On motion—It was voted that the appointment of the remainder of the town officers be left to the selectmen.

On motion—Voted to raise the sum of \$50 for repairing and painting the fence around the cemetery at Hanover Center, and general repairs of said cemetery, and that the same be paid to the commissioners of the Hanover Center Cemetery association, and that they be authorized to expend the same for the purposes specified.

On motion—Voted that the commissioners of the Hanover Center Cemetery association are hereby authorized to lay out the unoccupied portion of the cemetery at Hanover Center into suitable lots for burial purposes, and make such rules and regulations as may be necessary in regard to the same subject to the approval of the selectmen.

On motion—Voted to elect three library trustees, one for one year, one for two years, one for three years, which was done as follows:

Library trustee for one year, Charles F. Richardson; for two years, Asa W. Fellows; for three years, Horace F. Hoyt.

GEO. M. BRIDGMAN, Town Clerk.

REPORT OF LIBRARY TRUSTEES.

The Hanover Free Library was opened to the public Feb. 4, 1899. More than fifty people were present on the opening day, and the library has since been well patronized. The books belonging to the Etna library were consolidated with the books furnished by the town and state, making a total of about 400 volumes, with Thomas W. Praddex as librarian. The state donation consisted of one hundred well-chosen volumes, of an aggregate net value of one hundred dollars; about fifty volumes, including the latest and most useful cyclopaedia, were purchased from the town appropriation; and Mr. Edward P. Storrs generously donated books to the amount of ten dollars, besides enabling the trustees to purchase other works on very advantageous terms.

CHARLES F. RICHARDSON, }
 ASA W. FELLOWS, } Trustees.
 HORACE F. HOYT, }

Report of Treasurer of Library Trustees from Feb. 15, 1898 to Feb. 15, 1899.

Received of selectmen amount of assessment for 1898		\$151 50
EXPENDITURES		
Paid E. P. Storrs for books	\$85 60	
Paid E. P. Storrs for blank books	50	
Paid J. H. Whittier for supplies	11 50	
Paid J. H. Whittier, for books	5 83	
Paid A. W. Fellows, for supplies	2 20	
Paid freight, express	3 88	
Paid L. C. Gillis, for printing	60	
	—————	\$110 11
Cash on hand		41 39
		—————
		\$151 50

Respectfully submitted.

ASA W. FELLOWS, Treasurer.

BOARD OF EDUCATION OF DISTRICT NO. 1.

Complete statistics bearing upon the work of our schools will be found upon later pages of this report. A general summary follows:

	Spring	Fall	Winter
Scholars between 5 and 15 years of age,	145	134	128
Scholars over 15 years of age,	40	41	40
Whole number of scholars enrolled,	185	175	168
Average number belonging,	179	162	163
Average attendance,	160	152	142
Number not absent during term,	51	38	14
Visits by committee,	9	22	12
Visits by friends,	25	45	15

The data given for the winter term does not correctly represent the work of that term, since that work is not finished. The work of the spring term, to a large degree, represents that of another administration, three of our teachers having left us at the close of that term.

Such figures as the above, to be of value, need to be analyzed and compared with similar figures for preceeding years. Such an analysis, taking fall terms as our standard of comparison, shows that the total number of pupils is less than for the past two years. The average number belonging is 17 less than last year, or a loss of over 9 per cent. This decrease is divided among the four upper schools, the first primary department having increased in numbers slightly. The average attendance is 13 less than last year, or a loss of 7 per cent. Year before last the average attendance was 73 per cent. of the total number enrolled, last year 87 per cent. and this year 86 per cent. The number not absent during the term has increased, the Intermediate school showing a large proportion of this gain. The number of visits by friends has also ma-

terially increased, indicating a gratifying interest in the general welfare of the schools. An interest thus indicated inspires both pupils and teachers to better work.

The teachers have all worked earnestly and devotedly to promote the best interests of their departments, and have not limited themselves to the prescribed hours to accomplish this purpose. They have held monthly meetings for the purpose of discussing matters pertaining to the best interests of the schools as a whole. A commendable unity of purpose and amity in action have actuated their efforts, resulting in a better spirit, better discipline and better scholarship among their pupils.

We regretted exceedingly our inability to retain the services of Messrs. Poor and Ham in the High school, as they had proved themselves competent and faithful instructors, and in such cases changes are to be deprecated. It is not an easy matter, with the means at our command, to satisfactorily fill the position of High school principal. After some correspondence and a personal interview we selected the present incumbent, Mr. J. W. Hewitt. He came to us highly recommended as a scholar and one who had attained success as a teacher. He has done excellent work, managing with ease and inspiring in the pupils a genuine spirit of study. In addition to his duties as principal of the High school we have added that of principal of all the schools in the building.

Mr. Geo. L. Farley takes the place of Mr. Ham as the instructor furnished by Moor's Charity School. Nominally the representative of this school should give instruction in Greek and Latin, mainly to those taking fourth-year work. Mr. Hewitt preferred the courses in language and Mr. Farley those in mathematics and sciences. By making this change we were enabled to secure specialists in these departments and better instruction in Chemistry and Physics wherein we have heretofore lacked. Mr. Farley has labored earnestly and faithfully to promote thorough scholarship in his department and with marked success.

In the Primary school Miss Dora B. Tuson takes the place of Miss Martin. Miss Tuson came to us highly recommended, having received a normal school training in addition to a full high school course. It is universally acknowledged, we believe, that she is doing most excellent work, making this grade a better part in a symmetrical whole.

While it is natural to dwell upon the work of new instructors, the superior work of our old teachers has always been fully appreciated by all friends of the school.

The following data may be of interest, indicating more definitely the character of the work of the High school:

Number taking fourth-year Greek	0
Number taking Greek	5
Number taking Cicero	5
Number taking Virgil	3
Number taking French	31
Number taking Physics	7
Number taking Chemistry	7
Number taking Geometry	13

Five members of the High school are taking so-called post-graduate or fourth-year work, all of them young ladies, four of whom, at least, expect to enter college.

A diploma is now given only to those members of the High school who complete regular and prescribed courses of study, the number taking such courses during the past year has been as follows:

In the entering class	12
In the second-year class	11
In the senior class	3

This is eleven less than the number taking such courses last year, a decrease of 30 per cent. The above number 26 is only 56 per cent. of the whole High school. As the classes advance the number taking full courses rapidly decreases. These facts are to be deprecated. As stated last year, the work of the school is hampered by those who do not conform to any regular course of study. The principal finds it very difficult to give such members work enough to keep them profit-

ably employed. A regular course in the end is of more value to the student and more satisfactory to him. No schools of good standing now give diplomas for any but regular courses of study. Your committee, with the means at their command, cannot furnish an increased number of courses.

By the terms of the agreement made with the President of Moor's Charity School, that institution was allowed to place in the High school a limited number of pupils, acceptable to your committee. In accordance with the terms of that compact, the first year there were two pupils, last year one, and this year none. This year the above school has furnished daily, for five days in the week, four periods of instruction of forty-five minutes each, and, as will be seen above, without any immediate return therefor. Evidently the district is reaping very largely the benefits resulting from the compact.

The courses in Physics and Chemistry are better than they have been in previous years, still not what they might be with better appliances, nor what they ought to be to properly fit young men for the Chandler Course in Dartmouth College.

As anticipated in our last report, three young men from our High school entered the Classical Course of Dartmouth College and two young ladies Mt. Holyoke College at the beginning of the present college year, and so far as we are able to determine, are doing satisfactory and creditable work. Parents have an opportunity to fit their boys and girls for college here at home if they desire it, and are willing to assist the instructors in keeping them at work with a definite purpose.

In the lower schools we have introduced, during the past year, a special course in nature study. A good deal of attention is now being given in the public schools to this matter and with great advantage in enlarging the vision of the youthful eye and mind.

Our library is still doing a good work in its place, affording valuable reading matter to many who would not otherwise have an opportunity to get it. In order to increase its efficiency we would suggest a small appropriation again this year.

The number of scholars paying tuition is less than last year, 15 as compared with 19, but the amount of tuition received therefor has increased from about \$220 in 1897 to about \$247 in 1898 due to longer attendance and to the fact that there is a larger proportion of the whole number in the High school.

NEWTON A. FROST,
HOWARD H. H. LANGILL,
JOHN V. HAZEN,
ELIZABETH W. WORTHEN,
CHARLES D. ADAMS,
DAVID COLLIN WELLS, } Board of
Education.

STATISTICAL SUMMARY.

HIGH SCHOOL.

MR. JOHN M. POOR AND MR. J. W. HEWITT, PRINCIPALS.

	Spring	Fall	Winter
Wages per month,	\$88 88	\$88 88	\$88 88
Scholars between 5 and 15 years old,	10	10	10
Scholars over 15 years of age,	36	38	36
Whole number of scholars enrolled,	46	48	46
Average number belonging,	43	46	45
Average attendance,	41	42	41
Number not absent during term,	7	6	2
Number of visits by committee,	1	5	4
Number of visits by friends,	1	12	2

ROLL OF HONOR.

HIGH SCHOOL.

Spring Term—Nellie Weston, Ethel Bond.

Fall Term—Annie Langill, Lavina Hutchins.

GRAMMAR SCHOOL.

MISS GRACE M. BICKFORD, TEACHER.

	Spring	Fall	Winter
Wages per month,	\$52 00	\$52 00	\$52 00
Scholars between 5 and 15 years old,	28	25	25
Scholars over 15 years of age,	4	3	4
Whole number of scholars enrolled,	32	28	29
Average number belonging	31	27	29
Average attendance,	29	25	26
Number not absent during term,	9	5	4
Visits by committee,	3	4	2
Visits by other friends,	7	10	4

ROLL OF HONOR.

GRAMMAR SCHOOL.

Spring Term—Effie Howe, Morris Smith, Harry Storrs, Samuel Bartlett, Lavina Hutchins, Arthur Lewis, Kate McKingsley; tardy once, Harold Warden.

Fall Term—Joseph Worthen, Thacher Worthen, Florence Kelley, Katie McKingsley; tardy once, Philip Chase.

Winter Term—Effie Howe, Florence Kelley, Joseph Worthen.

INTERMEDIATE SCHOOL.

MISS NINA TUELL, TEACHER.

	Spring	Fall	Winter
Wages per month,	\$66 $\frac{2}{3}$	\$66 $\frac{2}{3}$	\$66 $\frac{2}{3}$
Scholars between 5 and 15 years old,	32	34	35
Scholars over 15 years of age,	0	0	0
Whole number of scholars enrolled,	32	34	35
Average attendance during term,	29	33	30
Number not absent during term,	19	16	4
Visits by committee,	3	4	3
Visits by friends,	5	3	5

ROLL OF HONOR.

INTERMEDIATE SCHOOL.

Spring Term—Helen Ford, Florence Kelley, Charlotte McCarthy, Flinda Waterman, Thayer Smith, Arthur Lord, Julia Withington, Ellen Sullivan, Homer Read.

Fall Term—Leon Marshall, Arthur Lord, Helen Ford, Rose Burnor, Gladys Marshall, Homer Read, Helen Brown, Mary Nash, Addie Whitcomb, John Chesley.

Winter Term—Bradley Patten, Arthur Lord, Helen Brown, Homer Read.

PRIMARY SCHOOL.

MISS MARGARET M. MARTIN AND MISS DORA B. TUSON, TEACHERS.

	Spring	Fall	Winter
Wages per month,	\$44 00	\$40 00	\$40 00

Scholars between 5 and 15 years old,	33	29	24
Scholars over 15 years of age,	0	0	0
Whole number of scholars enrolled,	33	29	24
Average number belonging,	29	25	23
Average attendance,	26	24	21
Number not absent during term,	12	6	2
Visits by committee,		7	2
Visits by other friends,	4	8	1

ROLL OF HONOR.

PRIMARY SCHOOL.

Spring Term—Bertha Tilton, George Conklin, George McCarthy.

Fall Term—Nellie H. Lawrence, Julia M. Silver, Elizabeth W. Tucker, Clara M. Waterman.

Winter Term—Charles F. Benton, Emery C. Stewart.

FIRST PRIMARY SCHOOL.

MISS MARY A. DOWNING, TEACHER.

	Spring	Fall	Winter
Wages per month,	\$40 00	\$40 00	\$40 00
Number of scholars under 5,	0	0	0
Scholars between 5 and 15 years old,	42	36	33
Scholars over 15 years of age,	0	0	0
Whole number of scholars enrolled,	42	36	33
Average number belonging,	39	31	31
Average attendance,	35	28	24
Number not absent during term,	14	5	2
Visits by committee,	2	2	1
Visits by other friends,	8	12	3

ROLL OF HONOR.

FIRST PRIMARY SCHOOL.

Spring Term—Claude Goodhue, John Todd, Fred Trachier, John Withington, Vira Marshall, Helen McCarthy, Lena Richardson, Barbara Sullivan, Florence Todd, Clara Waterman; tardy once, Mabel Ammel, Jennie Chase.

Fall Term—Wilbur Stewart, Tim Sullivan, Fred Trachier,
Charles Stone; tardy once, Barbara Sullivan.

Winter Term—Claude Goodhue, Tim Sullivan.

TOWN DISTRICT.

Report of Treasurer of School Board for the year ending
March 1, 1899.

RECEIPTS

Cash in treasury March 1, 1898, none.
Received from town treasurer, amount of
school money \$1 129 10

DISBURSEMENTS

SCHOOL No. 1.

Arrie V. Heath, cleaning	\$1 50
M. C. Camp, 1 cord wood	4 50
H. Trumbull, 1 cord wood	4 75
Celia E. Stone, teaching and board 20 weeks	130 00
E. C. Kibbe, kindlings	25
W. G. Spencer, fires and kindlings 4 terms	4 00
	————— \$145 00

SCHOOL No. 2.

Abbie D. Merrill, teaching and board 10 weeks	\$45 00
A. D. Merrill, cleaning	1 00
Mrs. F. G. Emerson, teaching and board 10 weeks	45 00
Mrs. F. G. Emerson, fires	1 00
Wm. Hall, 1 cord wood	4 50
	————— \$96 50

SCHOOL No. 3.

Eva M. Stander, teaching and board 20 weeks	\$100 00
E. C. Kibbie, kindlings	1 00
	————— \$101 00

SCHOOL No. 4.

Mrs. F. G. Kimball, teaching and board		
10 weeks	\$50 00	
Nellie S. Kimball, teaching and board		
10 weeks	52 50	
A. Rennie, fires	2 00	
N. Bergeron, wood	2 00	
	————	\$106 50

SCHOOL No. 5.

Mrs. George Rowe, cleaning	1 00	
S. D. Biathrow, 1 cord wood	4 50	
F. M. Stone, teaching and board 20 weeks	90 00	
S. D. Biathrow, $\frac{1}{4}$ cord wood (1897)	1 12	
Maurice A. Henry, fires 2 years	2 00	
	————	\$98 62

SCHOOL No. 6.

E. E. Hunt, cleaning	\$1 00	
J. J. Ferson, wood	5 00	
F. B. Clark, teaching and board 20 weeks	90 00	
	————	\$96 00

SCHOOL No. 7.

Nina A. Camp, teaching, board and fires		
10 weeks	\$36 00	
F. A. Runnals, $\frac{1}{2}$ cord wood	2 50	
	————	\$38 50

SCHOOL No. 8.

Florence M. Camp, teaching and board		
10 weeks	\$35 00	
J. B. Dana, $\frac{1}{2}$ cord wood	2 50	
	————	\$37 50

SCHOOL No. 9.

F. S. Bryant, teaching and board 10 weeks	\$36 00	
F. M. Camp, teaching, board and fires		
10 weeks	41 00	
A. H. Eastman, 1 cord wood	4 25	
Mrs. S. Eastman, boarding teacher	9 00	
	————	\$90 25

SCHOOL No. 10.

G. B. Russell, teaching and board 20 weeks	\$80 00	
G. B. Russell, fires	1 00	
	————	\$81 00

SCHOOL No. 12.

C. P. Hinkson, 10 weeks board	\$15 00	
Chester Hinkson, fires	50	
M. G. Gelo, teaching and board	44 00	
Elsa Hutchins, teaching 10 weeks	25 00	
	————	\$84 50

MISCELLANEOUS.

N. A. Frost, treasurer Dist. No. 1	\$33 33	
W. L. Tilton, transportation	10 00	
R. S. Cross, transportation	10 00	
H. Guyer, transportation	7 50	
	————	\$60 83
Total		\$1036 20
Cash in treasurer March 1, 1899		\$92 90

REPAIR FUND.

Cash in treasurer March 1, 1898	\$47 97	
	————	\$47 97
R. M. Hayes, painting blackboards in Dist. Nos. 1 and 3	\$ 75	
E. C. Kibbe, cleaning stovepipe, Dist. No. 4	50	
E. C. Kibbe, cleaning stovepipe, Dist. No. 3	25	
E. C. Kibbe, glass and setting same Dist. No. 1	50	
D. S. Bridgman, paint, glass and labor No. 5	98	
C. D. Brown, bill sundries	1 81	
C. D. Brown, brooms	2 25	
O. H. Waterman, paint	50	
	————	\$7 54
Cash in treasury March 1, 1899		\$40 43

DON S. BRIDGMAN, Treasurer.

We hereby certify that we have examined the accounts of the treasurer of the Hanover Town School Board, and find them correctly cast and properly vouched.

ALBERT PINNEO, }
ASA W. FELLOWS, } Auditors.

TABULATED SCHOOL REPORT.

No. of School	Name of Teacher	No. of term	No. of weeks	No. of scholars	Average attendance	No. in Arithmetic	No. in Geography	No. in Grammar	No. in History	No. in Algebra	No. in Bookkeeping	No. in Physiology	Not absent	Visited by board	Visited by citizens
1	Celia Stone and M. A. Morse.	1	10	29	25	23	18	4		5		5	1	2	29
1	Celia Stone	2	10	24	19	24	13	9	6	2		2	2	2	23
2	Abbie D. Merrill	1	10	16	13	10	7	7		1			5	2	17
2	Mrs. F. G. Emerson	2	10	16	14	12	1	6	6	1		6	5	2	17
3	Eva M. Stander	1	10	10	9	6	4	2	2	1	2		5	2	18
3	Eva M. Stander	2	10	11	9	9	4	1	1	1		1	4	2	8
4	Nellie S. Kimball	1	10	17	14	16	11	2	3			4	3	2	12
4	Nellie S. Kimball	2	10	16	14	15	8	6	6		3	3	9	2	19
5	Florence M. Stone	1	10	11	9	11	5	1				4	4	2	12
5	Florence M. Stone	2	10	12	8	12	3	2				1	1	2	18
6	Frank B. Clarke	1	10	9	8	9	6	6	4				4	2	5
6	Frank B. Clarke	2	10	11	8	9	10	3	2				2	2	4
7	Nina A. Camp	1	10	6	5	6	2						4	2	14
7															
8	Florence M. Camp	1	10	6	6	5	1	1					3	2	18
9	Fannie S. Bryant	1	12	7	6	7	5	5		2			2	2	6
9	Florence M. Camp	2	10	9	5	9	6	6	2				1	2	5
10	Georgia B. Russell	1	10	8	7	6	6	1	1		2		1	2	20
10	Georgia B. Russell	2	10	9	7	7	6	1	2				2	2	22
12	Mary G. Gelo	1	11	7	6	7	6	4	4			1	2	2	14
12	Elsa M. Hutchins	2	10	7	6	7	6	4	5			5	3	2	21

ROLL OF HONOR

ONE TERM

Albon B. Pelton, Linnie W. Hinkson, Chester L. Hinkson, Glenn E. Tilton, Avis M. Clark, Lucy B. Clark, Martha J. Eastman, Grace Clark, Charles H. Clark, Carrie Jones, Laura Runnals, Nellie Ballam, Georgie I. Stone, Charles R. Stone. Natt A. Emerson, Fannie Fredette, Maggie Fredette, Harry Gilbert, Grace L. Rowe, Annie C. Rogers, Leroy B. Henry, H. Carlton Brown, Julia R. Elliott, Mabel Camp, Edith Plummer, Julia Sanborn, Gertrude A. Kibbe, Gertrude L. Fitts, Percy W. Senniff, Ada H. Runnals, Ray E. Kinne, Ralph W. Kinne, Willie Rennie, Gertrude A. Hennagin, Florence O. Hurlbutt, John F. Elliott, Leslie C. Elliott.

ONE YEAR

Rosie M. Bressett, Winnefred Runnals, Robert Hunt, Stella Emerson, Maurice Henry, Alice B. Church, Fanny L. Elmer, Ethel M. Senniff, Burton G. Elder, Ethel F. Arthur.

VITAL STATISTICS.

TO THE SELECTMEN:

In compliance with an act of the Legislature, passed June session, 1887, requiring clerks of towns and cities to furnish a transcript of the records of births, marriages and deaths to the Municipal Officers for publication in the Annual Report. I hereby submit the following.

Respectfully,

GEORGE M. BRIDGMAN, Town Clerk.

BIRTHS REGISTERED IN THE TOWN OF HANOVER FOR THE YEAR ENDING DECEMBER 31, 1898.

Date of Birth	Place of Birth	Name of the Child (if any)	Sex & Con		Name of Father	Maiden Name of Mother	Residence of Parents	Occupation of Father	Birthplace of Father	Birthplace of Mother	Age of Father
			Male	Female							
Jan 3		George Wilson	M	L	1 Wi son Henry Rand	Flora Agnes McIver	Hanover, N. H.	Storekeeper	Lebanon, N. H.	Bury, P. Q.	33 27
Jan 7		Alfred	M	L	9 Frederick A. Runnals	Clara J. Hurlbutt	"	Farmer	Hanover, N. H.	Hanover, N. H.	43 40
Jan 12			F	L	5 Fred Burgess	Mary Boucher	"	Butcher	Koyalton, Vt.	Canada	27 23
Jan 21			F	L	2 Alphonse Trachier	Mary Gunn	"	Painter	Canada	Hanover, N. H.	28 24
Jan 31		Margaret	F	L	3 Edward O'Gara	Margaret Hayes	"	Laborer	Hanover, N. H.	Ireland	32 38
Feb 8		Blanche	F	L	4 Willbur J. Colburn	Kate Jewel	"		Wentworth	Lyme, N. H.	34 26
Feb 18			M	F	2 Charles Edward Elliott	Sarah K. Adams	Sharon, Vt.	Farmer	Brooklyn, N. Y.	Camden, Me.	40 39
April 3		Edward	M	L	1 Edwin B. Frost	Mary Elizabeth Hazard	Hanover, N. H.	Professor	Brattleboro, Vt.	Chicago, Ill.	31 27
April 13		Kenneth J.	M	L	7 Edward Gould	Margaret O'Leary	"	Laborer	Ireland	Ireland	33 35
May 4		Catherine	M	L	1 Fred J. Robinson	Bertha Cass	"	Student	Lawrence, Mass.	Lawrence, Mass.	21 10
May 25			M	L	3 John M. Gile	Vespa G. Fowler	"	Physician	Pembroke, N. H.	Epsom, N. H.	34 33
June 14			F	L	6 Edward M. Carter	Harrlette E. Goodell	"	Jeweler	Lebanon, N. H.	Gaysville, Vt.	23 19
July 6			M	F	1 Edgar W. Miller	Esther J. Everett	"	Farmer	Hanover, N. H.	Hanover, N. H.	35 28
July 17			M	F	3 Henry Williams	Eliza Melendy	"	Laborer	Canada, N. H.	Canada, N. H.	25 26
July 20			M	L	1 Fred Forrest Russell	Alice May Everett	"	Laborer	Anson, Me.	Hanover, N. H.	28 26
July 23		Lizzie Bell	M	L	8 J. Frank Withington	Annie E. Tenney	"	Farmer	New Hampshire	New Hampshire	37 32
Aug 3	Hanover		M	L	3 Oscar Warden	Lizzie Bell Hadley	"	Farmer	Rath, N. H.	Newbury Vt.	53 43
Aug 4			M	L	1 Frank R. Smealley	Minnie J. Pelton	"	Mechanic	Vermont	New Hampshire	41 39
Aug 5		Frederick N.	M	L	1 Albert W. Conner	Mary A. Lawler	"	Policeman	Vermont	New Hampshire	30 24
Aug 11		Asa Crosby	M	L	6 Edward Ammel	Efne Labbie	"	Laborer	St Gertrude, PQ	Canada	36 30
Aug 19			M	L	1 Asa Porter	Minnie H. Crosby	"	Carpenter	Vermont	Canada	35 32
Aug 19			M	L	3 Will Bill	Maggie Laro	"	Farmer	Vermont	Canada	27 20
Aug 19			M	L	4 Irving P. Fitts	Eva E. Perley	"	Farmer	Canada, N. H.	Derry	45 41
Sept 14		Perley Irving	M	F	2 Howard H. H. Langtill	Hattie Belle Taber	"	Photograph	Hanover, N. H.	Hanover, N. H.	49 40
Oct 5			F	L	4 Charles Emery Kibling	Jennie Dyke	"	Salesman	Nova Scotia	Vermont	45 40
Oct 12			M	F	1 Joseph C. Fontaine	Marie M. Fontaine	"	Laborer	Norwich, Vt.	Lyme, N. H.	30 29
Oct 18		Wilfred	M	F	3 George H. Hill	May Glode	"	Laborer	New Hampshire	Canada	28 20
Nov 5			F	L	3 James G. Knox	Susie A. Hill	"	Farmer	Alexandria	Hanover, N. H.	22
Nov 9			F	L	3 Edna Vosburgh	Edna Vosburgh	"	Farmer	Canada	Hanover, N. H.	46 37
Nov 9		Mary J.	F	L	3 Charles A. Goldsmith	Lena Gertrude Warner	"	Thinner	Scotland	Ellenburg, N. Y.	42 35
Nov 14			F	L	1 John Hopson Bond	Annie Bell Hall	"	Janitor	Vermont	New Hampshire	28 21
Nov 14			F	L	1 Charles H. Crandall	Clara Alice Burke	"	Architect	Vermont	Hanover, N. H.	21 19
Dec 9			M	F	3 Charles A. Poland	Ellen A. Gilbert	"	Laborer	Vermont	Vermont	28 24
Dec 12			F	L	3 Peter Bombard	Agnes Bumyea	"	Farmer	Hanover, N. H.	Lyme, N. H.	32 27
Dec 18			F	L			"	Farmer	Clinton, N. Y.	Ellenburg, N. Y.	27 25

MARRIAGES REGISTERED IN THE TOWN OF HANOVER FOR THE YEAR ENDING DECEMBER 31, 1898.

Date of Marriage	Place of Marriage	Name and Surname of Groom and Bride	Residence of each at time of marriage	Age of Groom	Age of Bride	Occupation of Groom and Bride	Place of birth of each	Names of parents	Birthplace of parents	Occupation	Name, residence, and official station of person by whom married
Jan 1	Lebanon	John Chandler Lillian E. Kunnals	Hanover Hanover	31	16	Farmer Domestic	Hanover Hanover	Henry Chandler Martha S. Clark Fred A. Kunnals Clara J. Hurlbutt	Hanover Worcester, Vt. Hanover	Farmer Housewife Farmer	Rev. N. F. Tilden Lebanon
Jan 25	Lebanon	George B. Frost Maria A. Hall	Hanover Lebanon	53	50	Farmer House-keeper	Topsham, Vt. Cornish	John Frost Finnette Jones Nelson Kenyon Mary _____	Groton, Vt. Topsham, Vt. Plainfield, N. H. Boston, Mass.	Farmer Housekeeper Farmer	Rev. N. F. Tilden Lebanon
Feb 11	Hanover	Joseph H. Berwick Nellie Labbie	Lawrence, Mass. Hanover	26	19	Medical Student At home	Keighley, Eng. Hanover	Henry M. Berwick Isabelle Bottomly Joseph Labbie Ville Meancashe	Keighley, Eng. Arthabasca, P. Q. Arthabasca, P. Q.	Tanner Laborer	Rev. G. P. Huntington Hanover
Feb 21	Hanover	Edwin R. Grant Harriet M. Stevens	Hanover Hanover	22	16	Fireman Domestic	Stockbridge, Vt. Lyme	Gilman Grant Lydia Butterfield Casper Stevens Ann King	Hyde Park, Vt. Saxony, Ger. E. Granville, Vt.	Farmer Housewife Laborer	Rev. S. P. Leeds Hanover
May 4	W. Lebanon	Albert E. Tucker Mary J. Kimball	Hanover Lebanon	18	18	Farmer Domestic	Canaan Hanover	Rufus R. Tucker Jennie P. Sharp Charles Kimball Ella Washburn	Rutland, Vt. Sharon, Vt. New York	Laborer Housework Laborer	Rev. C. F. Kopper Lebanon
June 8	Lebanon	Isaac E. Pillsbury Nettie R. Sanborn	Hanover Hanover	27	30	Farmer House-keeper	Topsham, Vt. Topsham, Vt.	Geo. W. Pillsbury Emeline S. Jones Geo. B. Frost Fannie Bartlett	Berlin, Vt. Topsham, Vt. Topsham, Vt. Cornish, N. H.	Farmer Housewife Farmer Housewife	Rev. Edgar T. Farrill Lebanon
June 16	Hanover	George D. Hill Christina A. M' Rae	Hanover Hanover	23	22	Farmer Domestic	Hanover Ontario, Can.	Mary A. Waterman James McKae Isabelle McKaire	Enfield Edinburgh, Scot'ld Launceston, P. Q.	Farmer Housewife Teacher	Geo. M. Bridgeman, J. P. Hanover
Aug 13	Hanover	Harry Bagley Florence H. Wilson	Kingman, Me. Hartford, Vt.	34	36	Machinist Milliner	Lee, Me. Pomfret, Vt.	Jacob Bagley Sophia B. Dennis Harry Harrington Angelina Ordway	Lee, Me. Palermo, Me. Sharon, Vt. Tunbridge, Vt.	Clergyman Housekeeper Farmer Housekeeper	Geo. M. Bridgeman, J. P. Hanover

MARRIAGES REGISTERED IN THE TOWN OF HANOVER FOR THE YEAR ENDING DECEMBER 31, 1898.

Date of Marriage	Place of Marriage	Name and Surname of Groom and Bride	Residence of each at time of marriage	Age of each	Occupation of Groom and Bride.	Place of birth of each	Names of parents	Birthplace of parents	Occupation	Name, residence, and official station of person by whom married
Aug 31	Hanover	George D. Bates Anna M. Tenney	Athol, Mass. Hanover	52 32	Manufacturer Teacher	S. Deerfield, Mass. Hanover	Alonzo W. Bates Eliza M. Sheldon	S. Deerfield, Mass. Deerfield, Mass.	Retired Housekeeper Farmer	Rev. C. E. Gordon Lyne
Sept 14	Hanover	Gilbert F. Rist Alice A. Stickney	Montague, Mass. Hanover	27 22	Clerk At home	Montague, Mass. Lyndonville, Vt.	Cornelia W. Everett Martha H. Hammond	Uxbridge, Mass. Fitchburg, Mass.	Housekeeper Housewife	Rev. O. S. Baskett Manchester
Oct 5	Hanover	Edgar L. Sanborn J. Edith Davis	East Orange, Vt. East Orange, Vt.	26 18	Merchant Teacher	East Orange, Vt. East Orange, Vt.	Daniel F. Sanborn Abbie S. Townia	E. Orange, Vt. E. Orange, Vt.	Farmer Housekeeper	Rev. C. H. Richardson Ph D.
Oct 22	Lebanon	Fred J. Bessett Mary L. Williams	Hanover Enfield	27 18	Painter Housekeeper	N. Hatton, P. O. Hanover	George W. Davis Emma C. Fish William Bessett Rosa Dudley Williams Elizabeth M. Copp	E. Orange, Vt. P. O. St Johnsbury, Vt. Hanover	Housekeeper Agent Housewife Farmer Housewife	Rev. C. E. Hall Lebanon

DEATHS REGISTERED IN THE TOWN OF HANOVER FOR THE YEAR ENDING DECEMBER 31, 1898.

Date of Death	Place of Death	Name and Surname of the Deceased	Age			Place of Birth	Sex, Male or Female	Occupation	Place of Birth			Name of Father	Maiden Name of Mother
			Years	Months	Days				Father	Mother			
											Father		
Jan 15		Bert E. Harris	22	7	8	M	Laborer	Bridgewater, Vt.	Barnard, Vt.	Edson Harris	Kate S. Russell		
Jan 23		Ethel T. Nowlan	79	10	10	F	Teacher	Weymouth, N. S.	Nova Scotia	James P. Nowlan	Mary Bliss		
Jan 27		Hannah G. Chamber-	79	10	10	F	Housewife	Hanover, N. H.	Nova Scotia	Pearl Hutchins	Hannah Goodrich		
Jan 29		William Doto	92	2	15	M	Farmer	Canaan, N. H.	Haverhill, N. H.	James Doto	Maria Torry		
Feb 8		John L. Bridgman	86	2	13	M	Farmer	Hanover, N. H.	Haverhill, N. H.	Abel Bridgman	Ruth Ladd		
Feb 25		Perley L. Flanders	15	1	26	M	Farmer	Hanover, N. H.	Orford, N. H.	Langton C. Flanders	Ellen L. Stetson		
Feb 28		Samuel W. Cobb	76	11	30	M	Merchant	Hanover, N. H.	Randolph, Vt.	Amos Stetson	Lavinia L. Wheeler		
Mar 18		Isaac Stetson	72	9	10	M	Swyer	Enfield, N. H.	Randolph, Vt.	Jeremiah Chandler	Lucy Edgerton		
Mar 28		Henry Chandler	89	6	6	M	Farmer	Hanover, N. H.	Boscawen, N. H.	Joseph Muzzey	Jane W. Bartlett		
April 16		Susan Waterman	86	7	7	F	Farmer	Boscawen, N. H.	Boscawen, N. H.	Joseph Muzzey	Jane W. Bartlett		
May 9		Joseph Given	86	7	7	M	Carpenter	Wiscasset, Me.	Lunenburg, Vt.	Stephen Colby	Susan L. Williams		
May 16		Mary Jane Harris	46	8	8	F	Farmer	Lunenburg, Vt.	Canaan, N. H.	James Estman	Maria Griffin		
June 16		Stephen Eastman	24	2	23	M	Housewife	Hanover, N. H.	Vermont	Thomas August	Marion Goulton		
June 19		Mrs. John W. Hill	17	8	8	F	Student	Stratford, Vt.	Ashland, Mass.	John A. Holbrook	Elvira P. Marden		
June 30		Aldis J. Holbrook	24	7	23	M	Student	Stratford, Vt.	Ashland, Mass.	John A. Holbrook	Elvira P. Marden		
June 30		Jeanne F. Powell	17	8	8	F	Housewife	Ashland, Mass.	Lancaster, N. H.	William Rowe	Elvira P. Marden		
Aug 17		Alice L. Persey	34			F	Housewife	Hanover, N. H.	Yarmouth, N. S.	Asa Porter	Minnie H. Crosby		
Aug 19		Asa Crosby Porter	32	8	8	M	Housewife	Hanover, N. H.	Nova Scotia	George E. Crosby	Hannah E. Saunders		
Aug 26		Minnie C. Porter	11	10	10	F	Infancy	Yarmouth, N. S.	New Hampshire	Robert Emerson	Effie S. Gile		
Aug 26		Homey J. E. nerton	58	4	9	M	Coal Dealer	Norwich, Vt.	Plymouth, N. H.	Elliott Sawyer	Lydia Abbott		
Sept 1		Elen Ma-jon Tullman	71	2	10	F	Housewife	Franceia, N. H.	Newbury, Vt.	David Pelton	Judith Bailey		
Sept 2		James Elliott Sawyer	68	8	6	M	Housekeeper	Sharon, Vt.	Lyme, N. H.	Archilus Kimball	Lydia Clough		
Sept 13		Patience B. Pelton	68	8	6	F	Housewife	Hanover, N. H.	Lyme, N. H.	Archilus Kimball	Lydia Clough		
Sept 13		Miriam J. Clark	50	6	6	F	Housewife	Hanover, N. H.	Lyme, N. H.	Archilus Kimball	Lydia Clough		
Oct 20		Belle M. Giles	64	6	6	F	Housewife	Chelsea, Vt.	Saisbury, N. H.	Daniel Picknell	Mary Garland		
Oct 27		Kosina D. Stuckney	88	10	14	F	Housekeeper	Enfield, N. H.	Saisbury, N. H.	Richard Currier	Mary Garland		
Oct 28		Jonathan G. Currier	36	8	14	M	Farmer	Enfield, N. H.	Saisbury, N. H.	Richard Currier	Mary Garland		
Nov 1		Herbert H. Pike	81	8	14	M	Drover	Hanover, N. H.	Hanover, N. H.	Horace Pike	Esther Utley		
Nov 3		Famice A. Carpenter	46	9	22	F	Housewife	Hanover, N. H.	Canaan, N. H.	Lesse Bridgman	Mary A. Clough		
Nov 4		Delevan K. Williams	86	11	22	M	Educator	Salisbury, N. H.	Salisbury, N. H.	Samuel C. Bartlett	Eleazar Pettibill		
Nov 10		Samuel C. Bartlett	46	9	22	M	Educator	Salisbury, N. H.	Salisbury, N. H.	Samuel C. Bartlett	Eleazar Pettibill		
Nov 16		Harold Withington	3	23	23	M	Educator	Hanover, N. H.	Lebanon, N. H.	J. Frank Withington	Amie E. Tenney		
Nov 17		Charlotte O. Blaisdell	88	3	2	F	Educator	Hanover, N. H.	Haverhill, N. H.	John Osgood	Sarah Porter		



